

Howto display user defined properties in the map

- 2024-07-24 - Industrial HiVision

This lesson describes howto display user defined properties in the IHV map.
As an example a customized map for temperature values should be created.

User Defined Properties

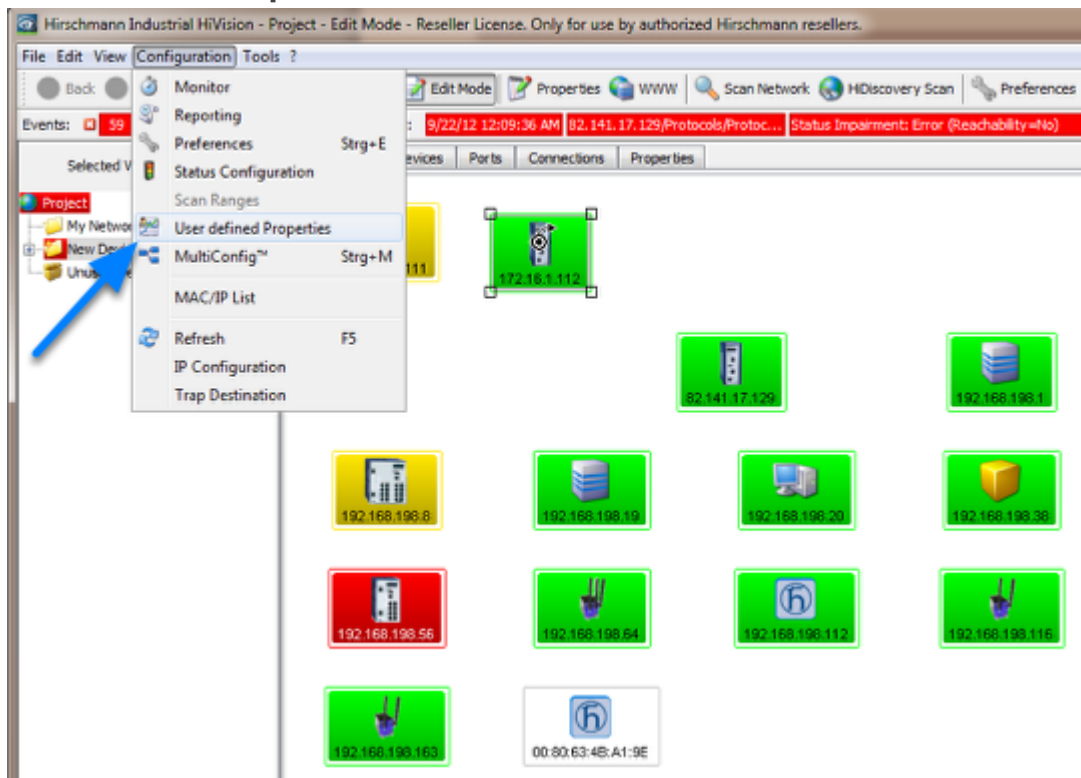

Select **Configuration -- User defined Properties**

New Entry

Click **New** to create a new property

MIB Viewer

Click the "..." button to browse through the MIB tree

or

Copy and paste the OID from the MIB Variable Finder document.

Note: Browsing the MIB and select a SNMP variable automatically fills the type field and if defined the mapping (e.g. 1=on, 2=off)

Temperature Upper Limit Property

- Name: UserDef_TempUpLimit
- Label: Temp_UpperLimit
- Icon: Two buttons with question marks, labeled 'Realistic' and 'Abstract'.
- Parent Property: Device
- MIB Variable/OID: 1.3.6.1.4.1.248.14.2.5.2
- Instance: 0
- Type: Integer
- Mapping: Empty field
- Factor: Empty field
- Offset: Empty field

Buttons at the bottom: OK, Cancel, Help.

Create a new property for the upper temperature limit.

OID: **1.3.6.1.4.1.248.14.2.5.2**

Instance: 0

Type: Integer

Temperature Lower Limit Property

- Name: UserDef_TempLowLimit
- Label: Temp_LowerLimit
- Icon: Two buttons with question marks, labeled 'Realistic' and 'Abstract'.
- Parent Property: Device
- MIB Variable/OID: 1.3.6.1.4.1.248.14.2.5.3
- Instance: 0
- Type: Integer
- Mapping: Empty field
- Factor: Empty field
- Offset: Empty field

Buttons at the bottom: OK, Cancel, Help.

Create a new property for the lower temperature limit.

OID: **1.3.6.1.4.1.248.14.2.5.3**

Instance: 0

Type: Integer

Assign new Properties

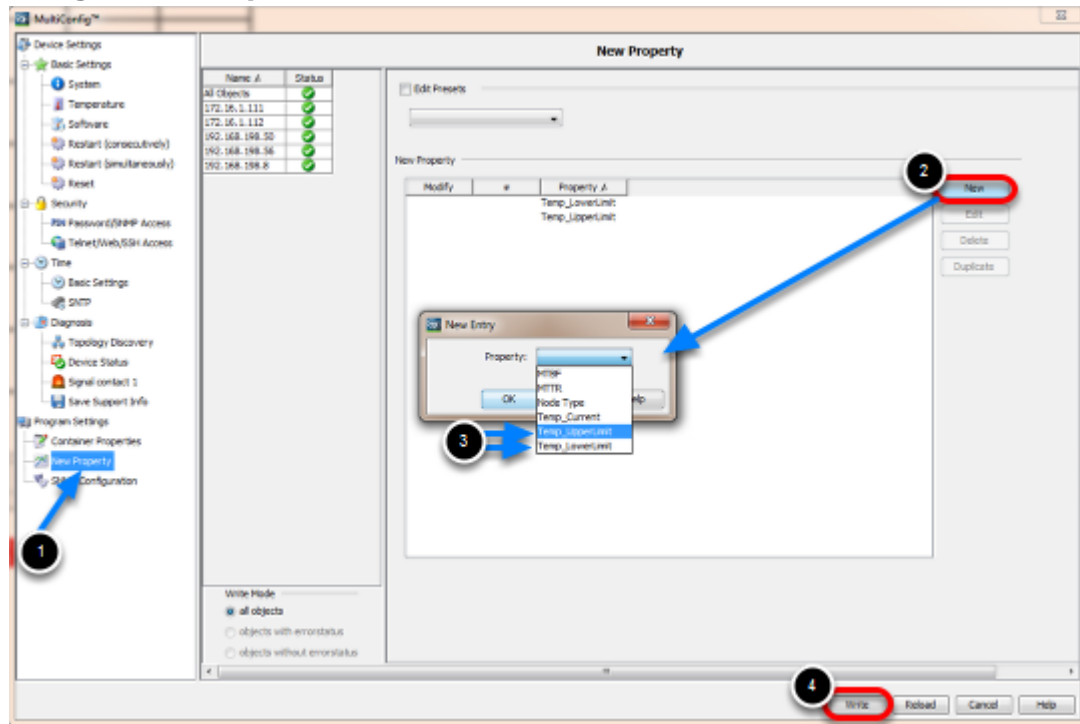

1. Navigate to **New Property** in the MultiConfig
2. Click **New**
3. Select the previous configured properties and click OK
4. **Write** the changes to the selection of devices

Overview Map

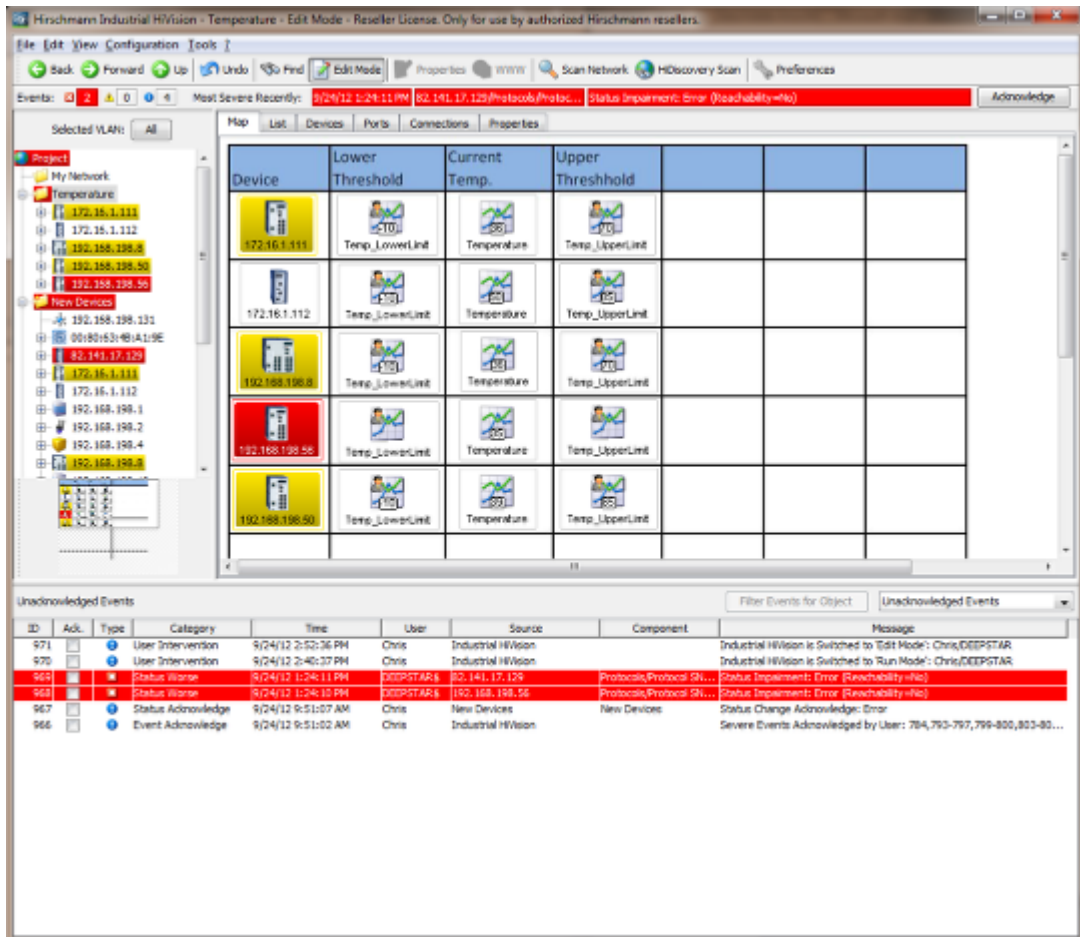

Create a temperature overview map and arrange the icons accordingly.

The picture shows an example with a background image.

All icons are copies of objects in other maps.

Open Multiconfig

In the new created overview map select the current temperature icons.
 Right click to open the context menu and select **MultiConfig**.

Change Properties

Change the polling interval to 10s

